VISIT…

LANZAROTE Caliente.COM

STREET FIGHTING MAN

ЧЕЛОВЕК, СРАЖАЮЩИЙСЯ НА УЛИЦЕ· СЛ. И МУЗ. МИКА ДЖЕГГЕРА И КИТА РИЧАРДА

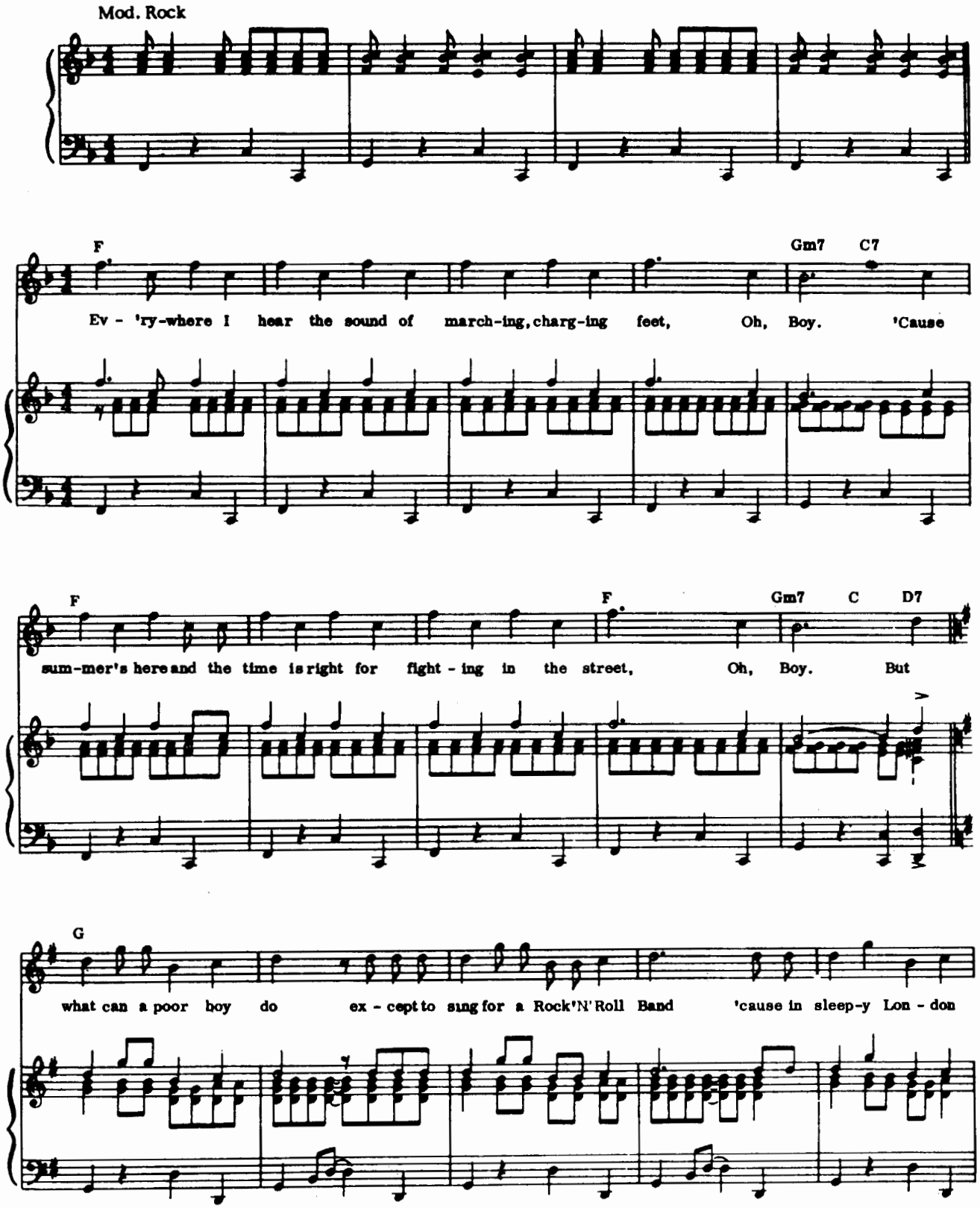

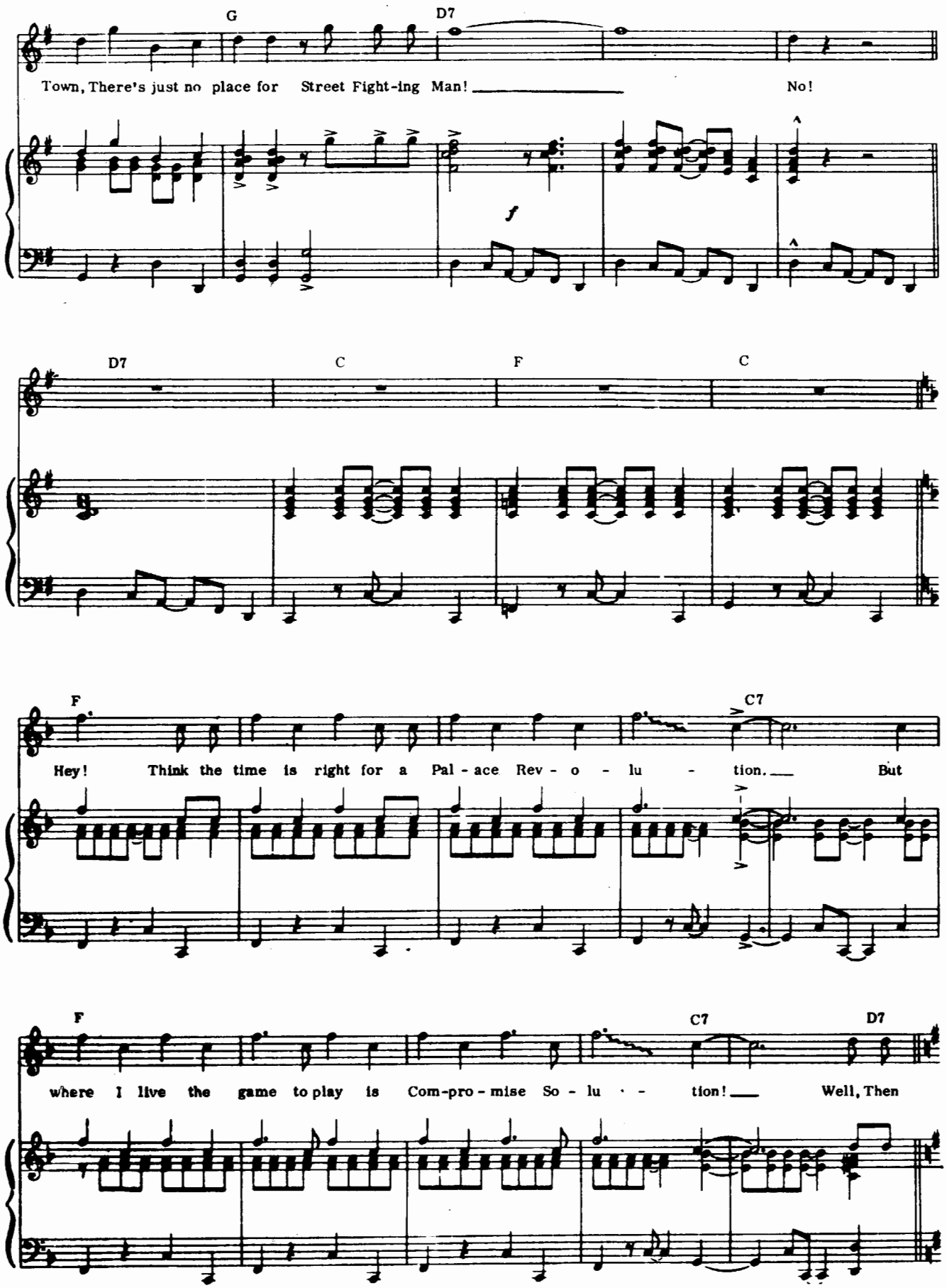
G
D7
Town, There's just no place for Street Fight-ing Man!
No!
f
D7
C
F
C
F
C7
Hey! Think the time is right for a Pal-ace Rev-o-lu-tion.
But
F
C7
D7
where I live the game to play is Com-pro-mise So-lu-tion!
Well, Then

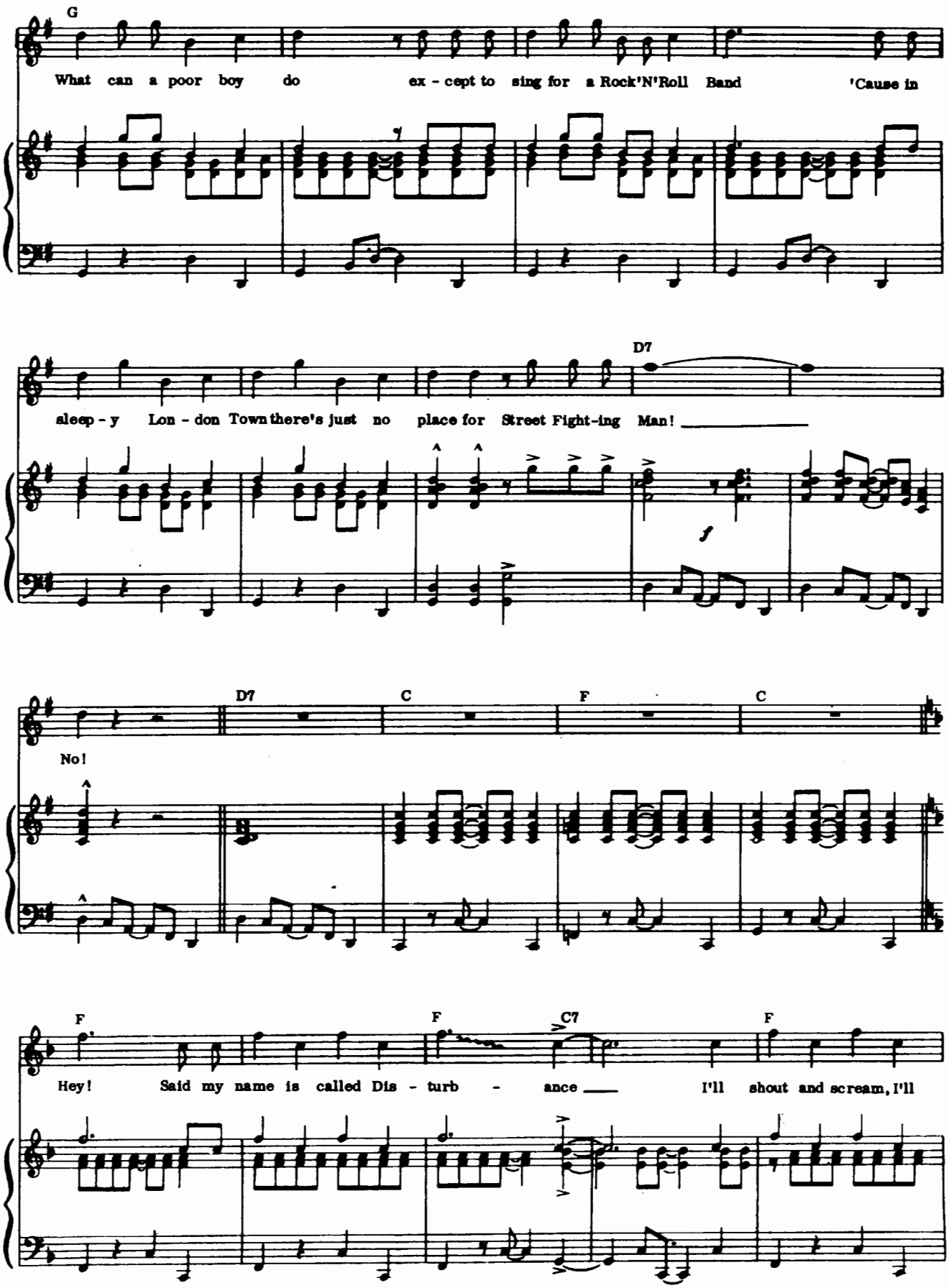
G
What can a poor boy do ex - cept to sing for a Rock'N'Roll Band 'Cause in
D7
sleep - y Lon - don Town there's just no place for Street Fight-ing Man!
D7
C
F
C
No!
F
F
C7
F
Hey! Said my name is called Dis - turb - ance I'll shout and scream, I'll

F F C7 D7

Kill the king I'll rail at all his ser - vants. Well

G

What can a poor boy do ex-cept to sing for a rock 'n' roll band 'cause in sleep-y Lon-don

D7

town there's just no place for street fight-ing man! No!

f

Repeat and fade

G

What* can a poor boy do ex-cept to sing in a Rock'N'Roll Band. Well,